

Historic Building on 0.717± Acres

\$799,000

17235 & 17255 Bodega Hwy, Bodega, California

HISTORIC BODEGA ART GALLERY (3 LOTS)



DETAILS



- History Bodega Art Gallery Building of 1,254 sq ft
- Bodega Highway 279± feet of frontage
- Residential Zoning with a commercial variance
- Originally a 19th century blacksmith's shop
- Brick floors and wood overlay
- Vaulted open-beam ceilings
- Shed & RV Hookup behind
- 4 bedroom Septic perc by Adobe Associates
- Water connection from Bodega Water Company
- Ideal for building your vision

SONOMACOASTLIVING.COM



THERA BUTTARO

Broker/Owner - DRE #00610278

707.849.5241

thera@sonomacoastliving.realestate

CRB
CERTIFIED REAL ESTATE
BROKERAGE MANAGER



RSPS
Resort & Second-Home
Property Specialist



**Sonoma Coast
Living**
REAL ESTATE SERVICES

KRIS LEPORE

REALTOR® / DRE#01797922

707.695.5384

kris@sonomacoastliving.com



17235 & 17255 Bodega Hwy, Bodega, California

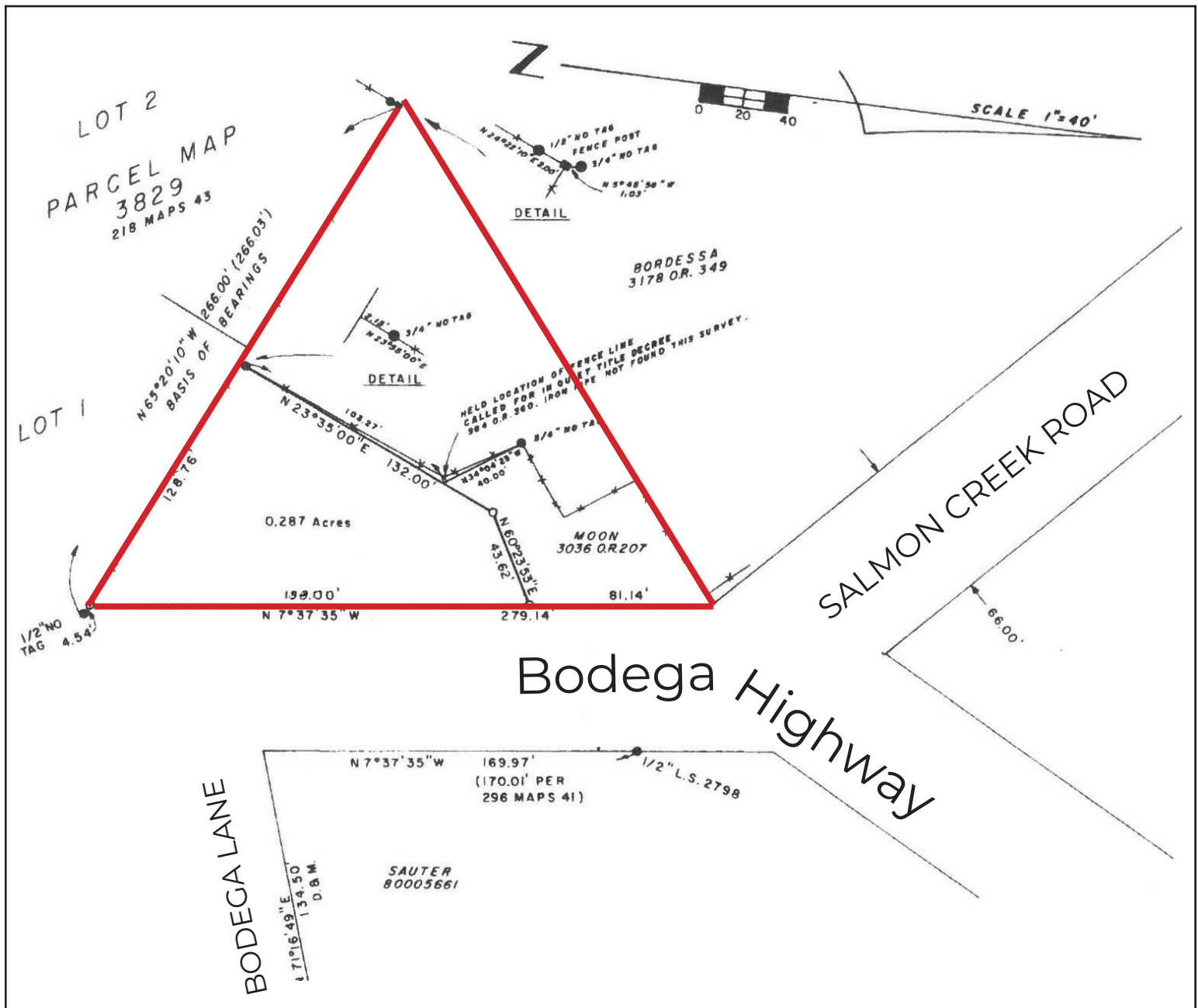

Gallery, parcel above & perc area for septic, subject to final survey.

SONOMACOASTLIVING.COM

Sonoma Coast
Living
REAL ESTATE SERVICES



THERA BUTTARO

Broker/Owner - DRE #00610278

707.849.5241

thera@sonomacoastliving.realestate



RSPS
Resort & Second-Home
Property Specialist



CRB
CERTIFIED REAL ESTATE
BROKERAGE MANAGER

Certified
Residential Specialist
The Proven Path To Success